

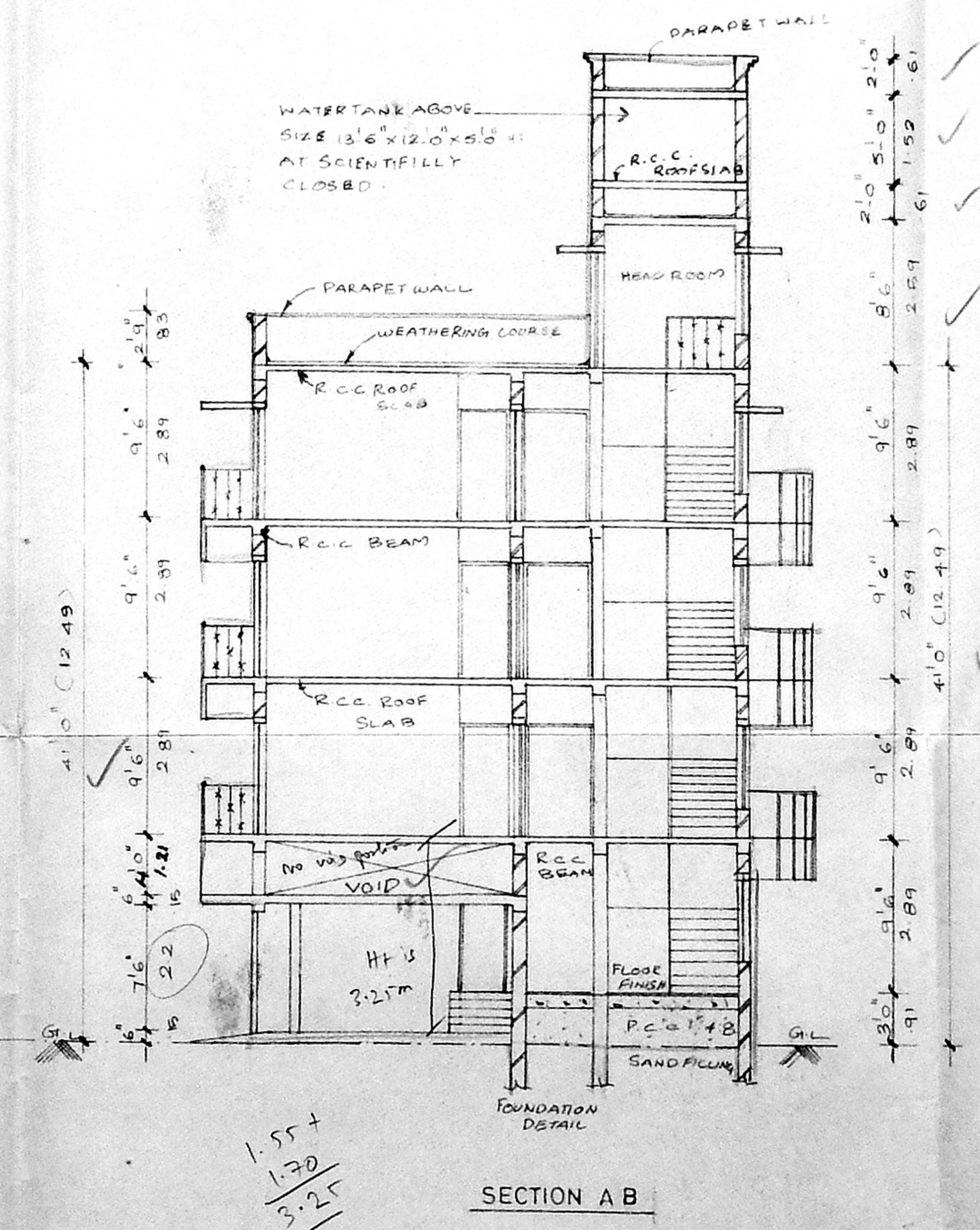

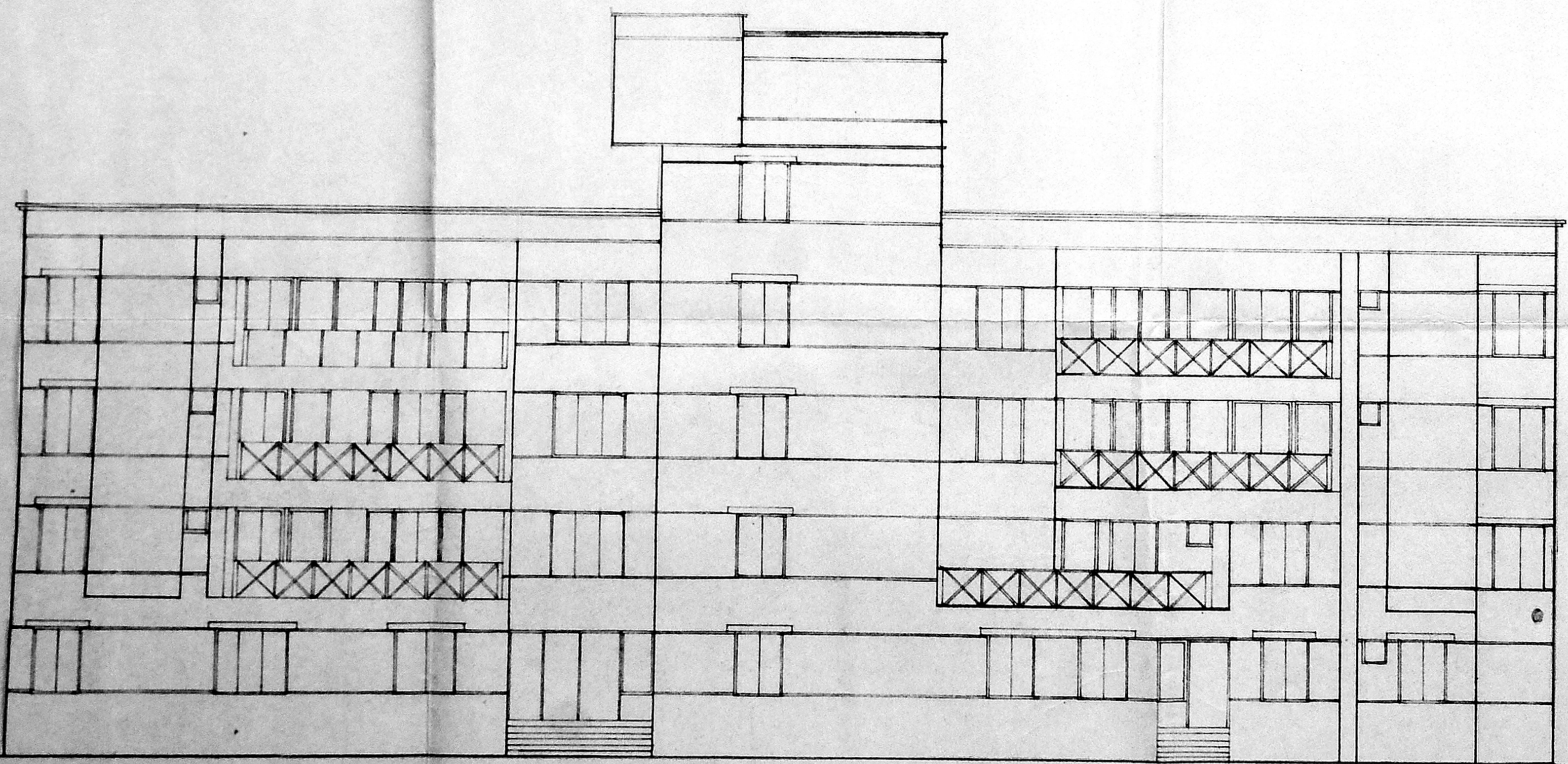

B/26225/38/98 B/B  
 Planning Permit No.  
**APPROVED**  
 SUBJECT TO THE CONDITIONS IN  
 THIS OFFICE LETTER.  
 B/13125/98 Date 12-98  
 FOR MEMBER SECRETARY  
 CHENNAI METROPOLITAN  
 DEVELOPMENT AUTHORITY  
 CHENNAI-600 008.

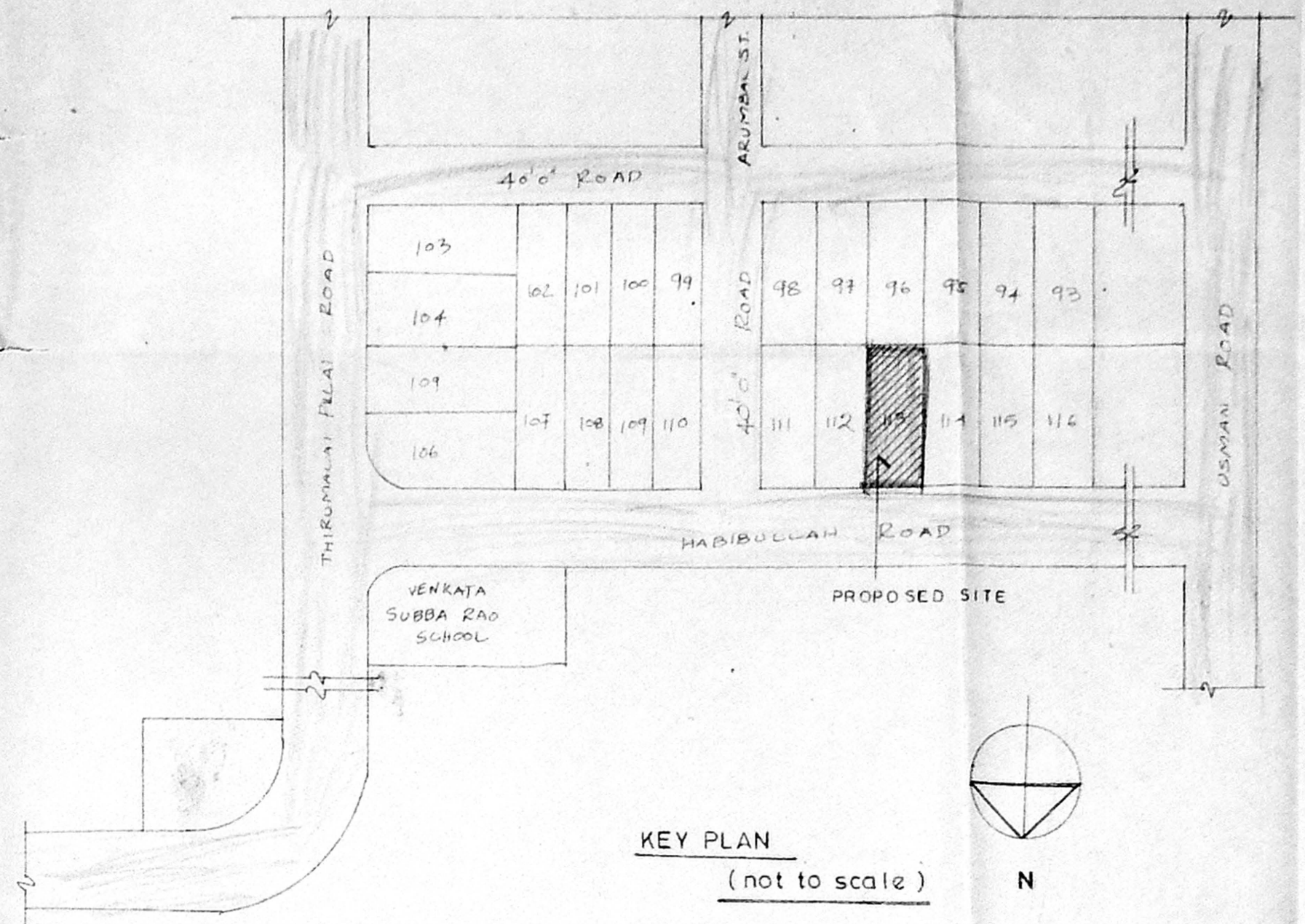
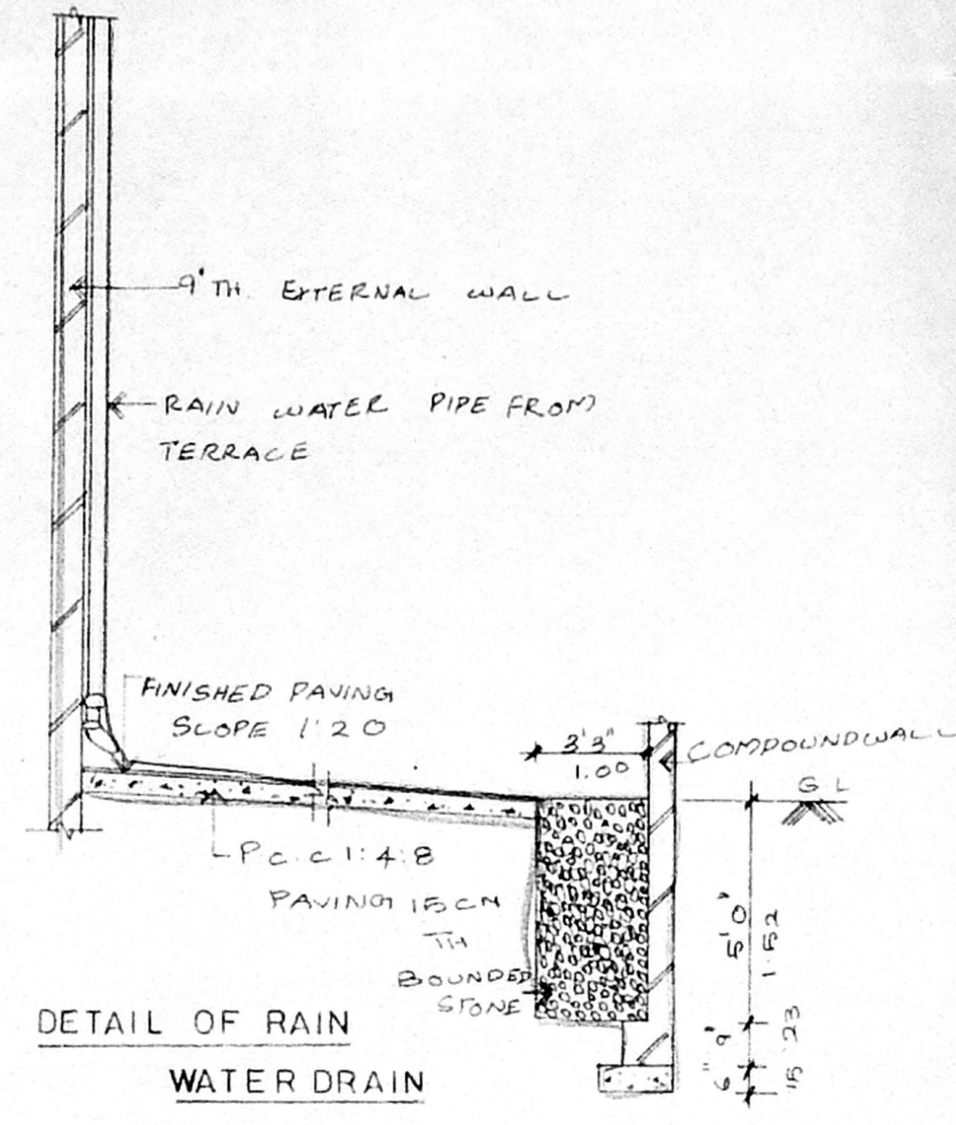
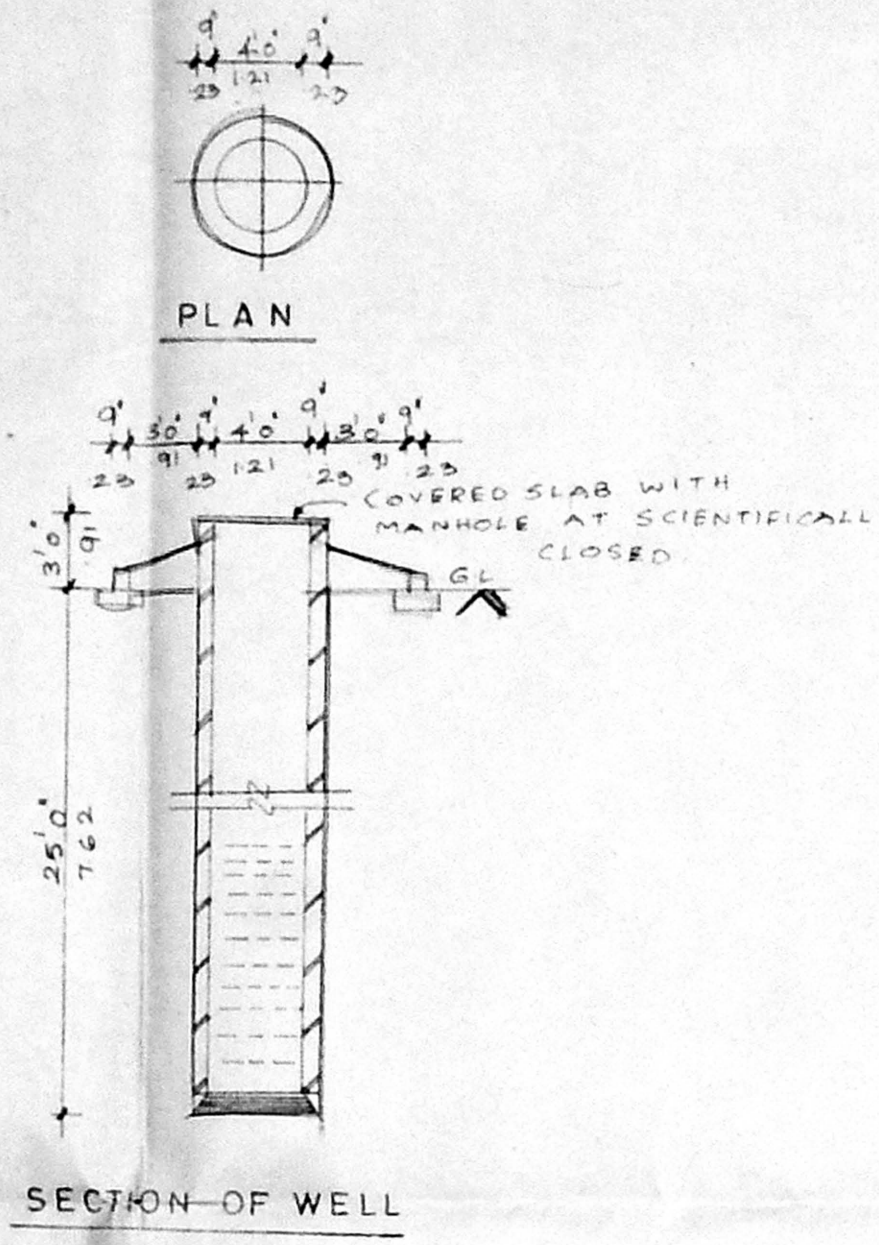
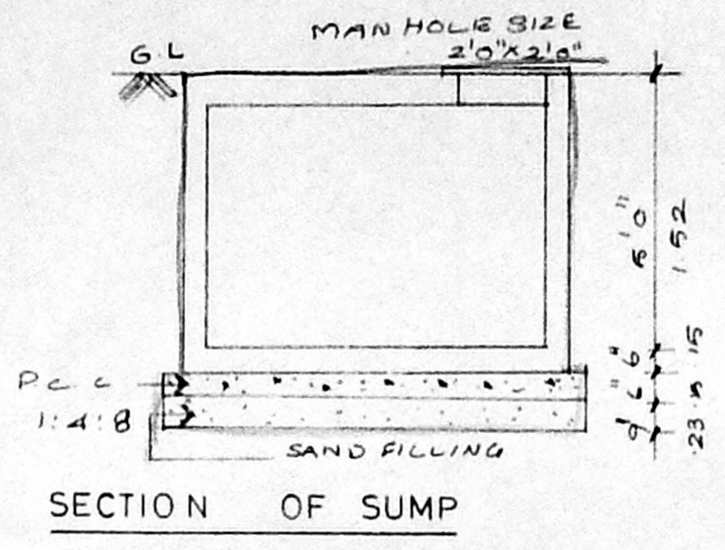
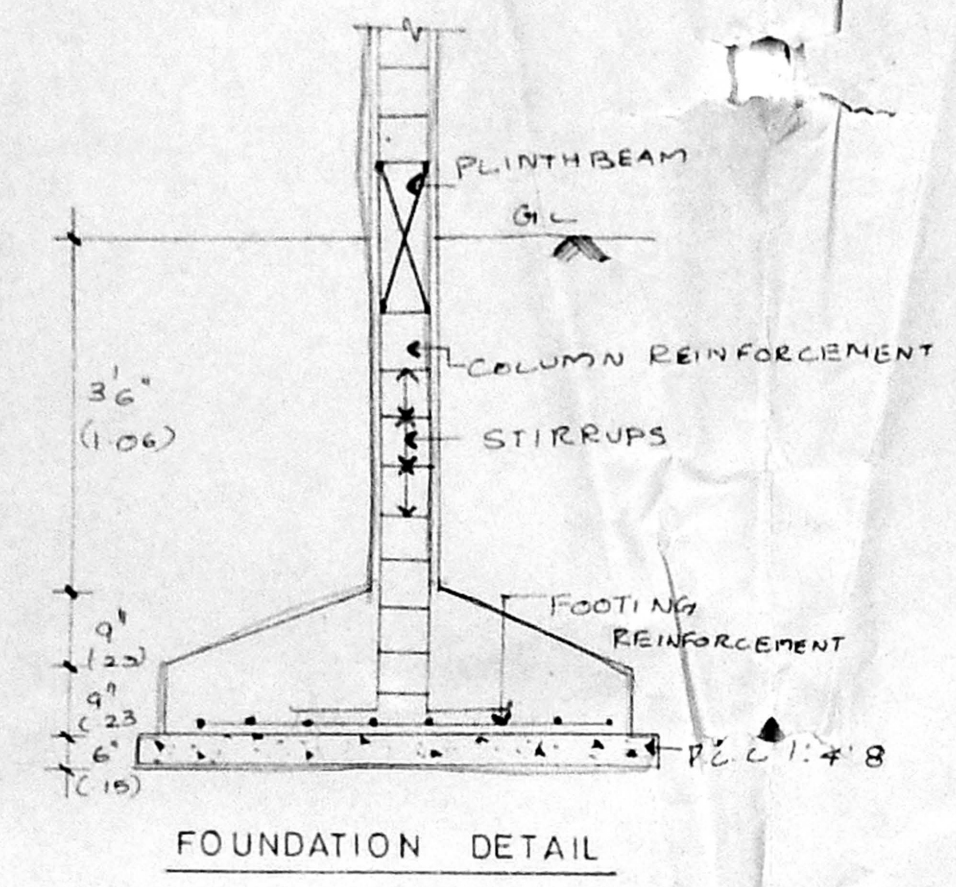
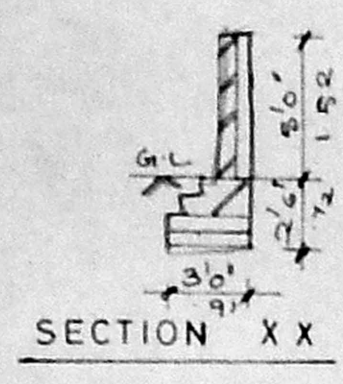

Revised Plan  
 Dt. 27.8.98  
**CMDA (B)/E/ No. 1**  
 C. No. B/13125/98  
 Asst. Secretary  
 P. A. M. JAYA PRAKASH  
 D.P.

PROPOSED RESIDENTIAL FLATS  
 FOR M/S SILPI CONSTRUCTION  
 AT PLOT NO. 113, OLD DOOR NO. 37 (L),  
 NEW DOOR NO. 33, OLD T.S. NO. 82 (part),  
 NEW T.S. NO. 6885, OLD BLOCK NO. 21,  
 NEW BLOCK NO. 108 B,  
 HABIIBULLAH ROAD, AT CHENNAI.

POWER OF ATTORNEY

COLOUR INDEX

PROPOSED	COLOURED THUS	
ROAD	COLOURED THUS	
BOUNDARY	COLOURED THUS	

scale	1" = 8'-0"
date	18-6-98
job no.	937
drg no.	cd-02
drawn	M. JAYA PRAKASH

ARCHITECT  
**VERGIS OOMMEN**  
 B. ARCH., GD. ARCH. F.I.A.  
 COUNCIL OF ARCHITECTURE  
 C. A. NO. 76 / 3126  
 THIYAGARAJA COMPLEX  
 853, P. H. ROAD  
 CHENNAI - 10.